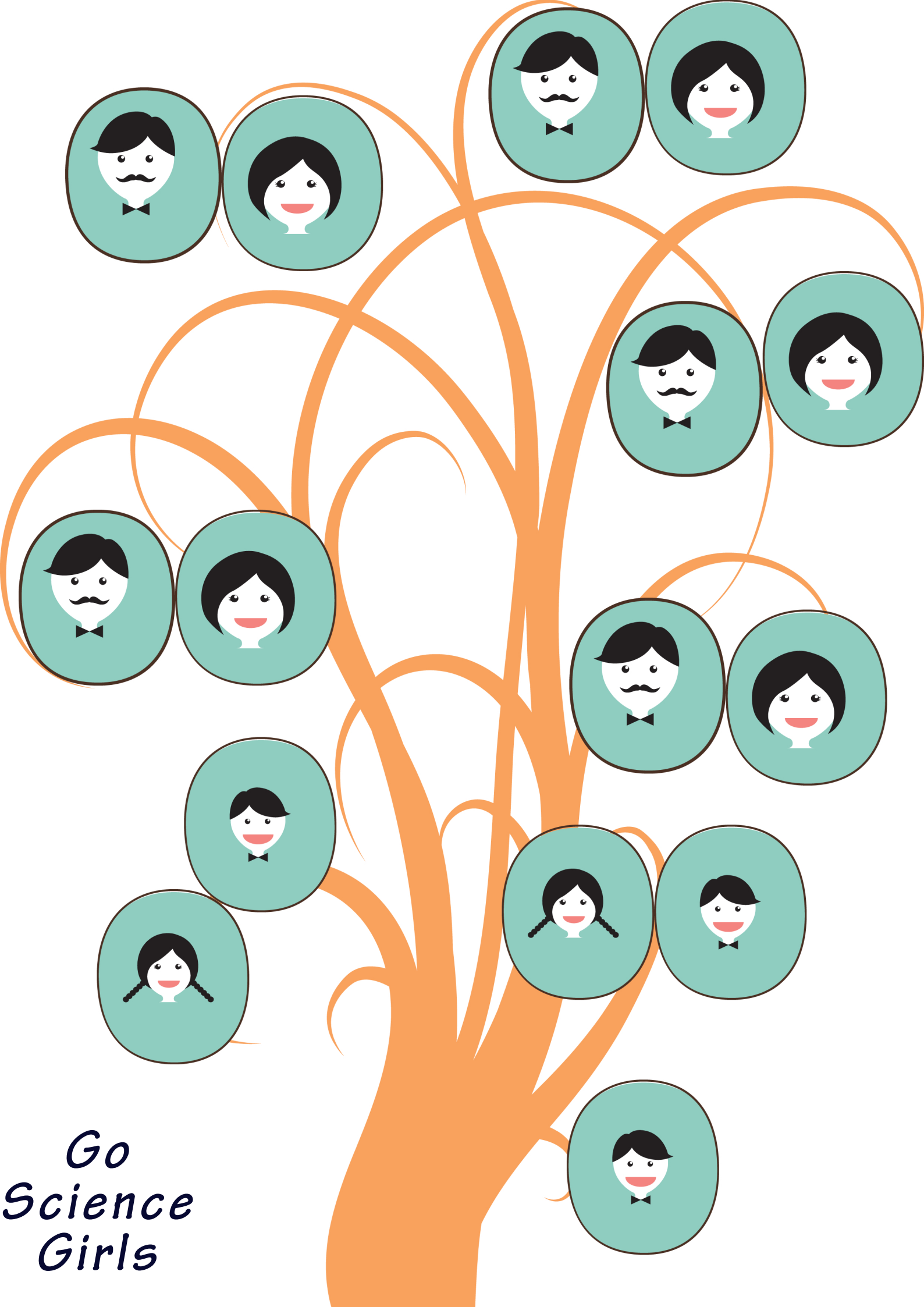
Go
Science
Girls